



PAWAN ENTERPRISE

An ISO 9001:2015 & 14001:2015 Certified Company

📍 Near Dhruv School, Vill. Dhruv,
Tal. Mundra (370421)
Dist. Kutch - Gujarat (India).

☎ Office : +91-9712086000
Mob : +91-9879074676
+91-9879934790
+91-9825247533

🌐 www.pawanenterprisemundra.com
✉ info@pawanmundra.com
accounts@pawanmundra.com
pawan.enterprise86@gmail.com

COMPANY PROFILE

Sr. No.	Title	Description
1	Company Establied in	2007
2	Proprietor	Yakub A. Turk
3	Type of Company	Civil Contractor & Pipeline Works
4	GSTIN	24AEUPT0530J1Z8
5	PAN	AEUPT0530J
6	TAN	RKTY00230G
7	Experience	<ol style="list-style-type: none">1. All Type of Pipeline Work2. Pilling Work3. Industrial Building Work4. RCC Tank & Tank Foundation5. Area Greeding & Backup Yard6. Industrial Draine & Road Work7. Land Scapping Work

About Us :

We at Pawan Enterprise believe in bringing in quality through all aspects of business whether that may be people or equipments. At Pawan Enterprise, we like to face challenges and therefore are instrumental in indulging in healthy competition which will ultimately lead us to strengthen our core competencies. As said, we will bring in quality in all aspects of business. We at Pawan Enterprise are instrumental in making "Pawan Enterprise" Synonymous with that of "Strong Quality".

At Pawan Enterprise, we are committed to quality as well as to the clients and the focal point is customer of whose feedback is necessary for our progress. Our constant effort will be to emphasis quality through all aspects of business.

We bring a top notch fleet of construction equipment to the challenging work. We encounter and it sets us apart from the competition. By aggressively managing the quality and utilization of our equipment we are able to take large scale projects that other can't.

Great Emphasis to workmanship and timely completion of works is an issue of continuous concern for us. Civil construction works including infrastructure development besides looking onto the profitability and growth of the company, we also emphasize in creating greater value for our clients and building confidence and credibility in the industry

Management:

Pawan Enterprise business division is headed by — a professional management graduate with an experience of over 20 years at national and international level in construction, manufacturing, real estate and construction chemical industry and is overall responsible as profit centre head for driving Pawan Enterprise business in India.

Services :

Pawan Enterprise is one of the most experienced and expertise co. engaged in excavation, rock breaking, demolition, wire fencing, port based work, raw houses and land development Building Work and Other Civil Work Etc. with the help of latest machinery.

The Pawan Enterprise group is an Indian origin company involved in specialize application in the field of civil engineering works, Pilling Woks watertight construction, Renovation, water proofing, Expansion joint, Joint & Seals, Water proofing Membrane, in renewal engineering by using latest and advance technology and high performance construction chemicals with state of art tools and equipments, and specialist set of skilled work force spread all over India, where high performance is assured.

The company has team of skilled work force at all level and can take project of any complex and magnitude, the managerial and supervisory staff is well qualified and offers practical experience to complete project in time schedule time frame .

COMPLIANCE WITH LEGISLATIVE / REGULATORY PROCEDURES

1. MINIMUM AIR, WATER, NOISE POLLUTION & LAND CONTAMINATION
2. EFFECTIVE WASTE MANAGEMENT
3. STRIVING FOR CONTINUAL IMPROVEMENT

We shall promote awareness of quality, safety & Environment friendly work culture among employees.

Safety & Environment :

We are strongly committed to safety of our employees and accident prevention on project sites and work places. We believe employees' health and safety is critical to the successful conduct of our business and operations, and in turn, the performance of Company is enhanced.

To ensure the desired degree of compliance, we have committed and documented policies to identify and classify potential risks and have implemented the requisite safety procedures and controls to minimize workplace accidents.

Our Team :

Pawan Enterprise Company is professionally managed and maintains very cordial relationship with its employees. A team of highly qualified personnel from the fields of engineering, finance and administration is the core strength.

Professional :

The experience and expertise of our team mean top quality performance producing fast economic solutions. Our key strength is professionalism in every aspect of the business benefiting our clients and creating high value outcomes. Our teams pass to your advantage of huge experience and knowledge. Our aims are your satisfaction and develop long term working relationship.

Our People — Our Strength :

We are close knit organized team consist in of dynamic and talented achievers. Industrial applications we accept challenging tasks the art give us an opportunity to show our capabilities.

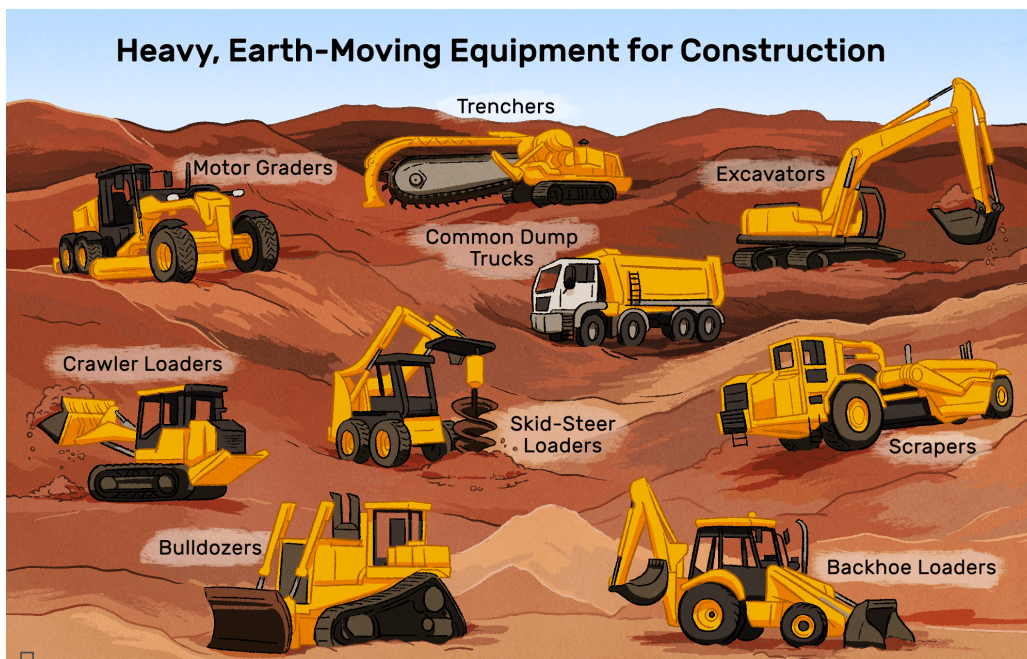

OUR VALUABLE CLIENTS

- ▶ Adani Ports & SEZ Limited
- ▶ Adani Wilmar Limited
- ▶ Jindal Saw Limited
- ▶ Thermax Ltd.
- ▶ Shri Balaji Buildmate Pvt. Ltd.
- ▶ Power Mech Project Ltd.
- ▶ Largess Engineering
- ▶ A.D. Mehta & Co.
- ▶ Skaps Industries (I) Pvt. Ltd.
- ▶ ITD Cementation (I) Pvt. Ltd.
- ▶ Coastal Gujarat Power Ltd.
- ▶ Britannia Industries Ltd.
- ▶ Oriental Carbon & Chamental Ltd.
- ▶ Hehong Paper India Ltd.
- ▶ Mundra Solar Techno Park Ltd.
- ▶ Ahlstrom
- ▶ Bharat Forge
- ▶ Hindustan Petroleum Corporation Ltd.
- ▶ Kandla Port Trust
- ▶ Yash Green
- ▶ Turk Mithani Enterprise Pvt. Ltd.
- ▶ Ashapura Garment Limited
- ▶ Ravji Manji Sorathia & Co.
- ▶ TG Terminal Pvt. Ltd.
- ▶ Gujarat Credo Alumina Chemicals Pvt. Ltd.
- ▶ Indian Oil Corporation Ltd.
- ▶ Parul Foundation
- ▶ Jeason Techno Polymers LLP

BUSINESS STRUCTURE

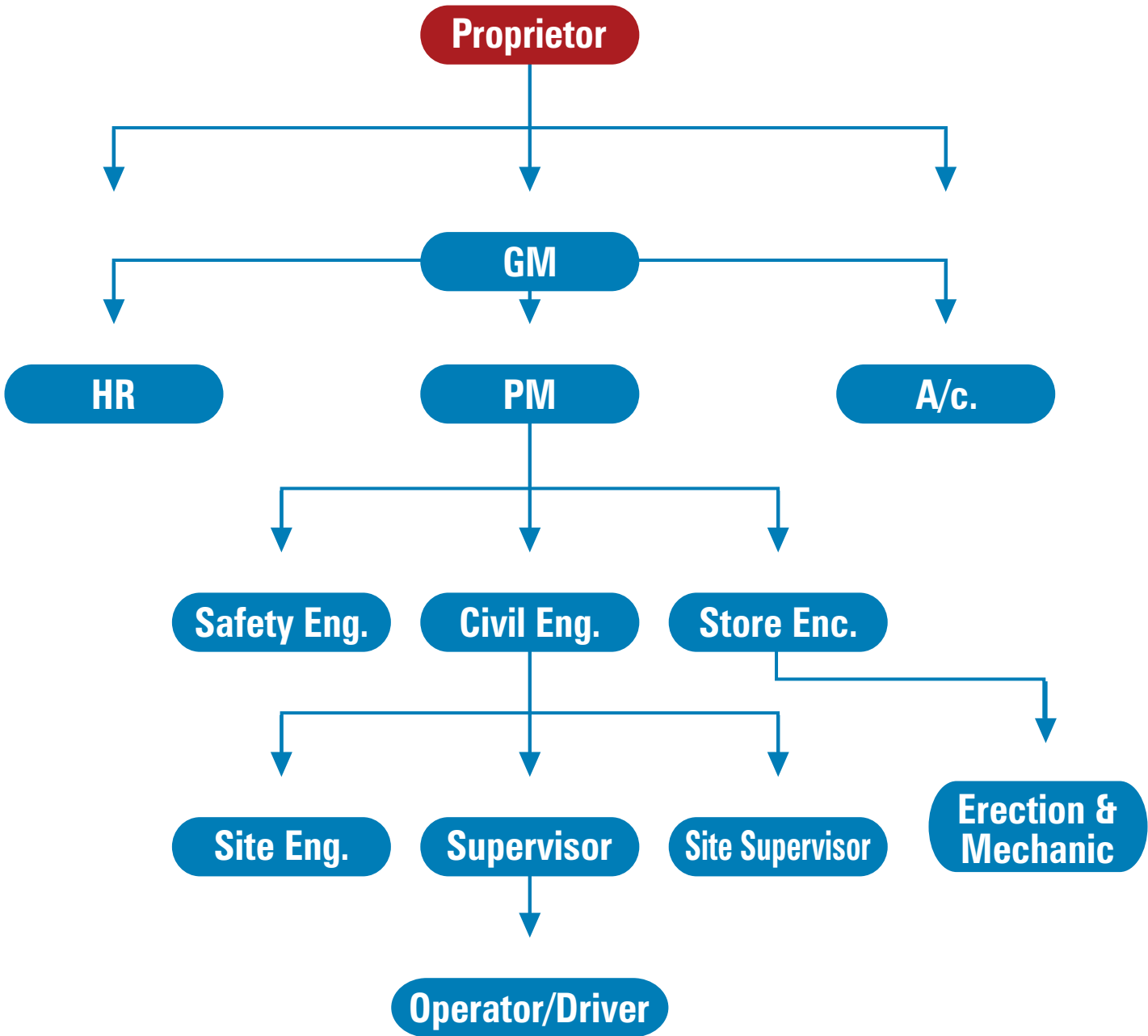

LIST OF MACHINERIES

Sr. No.	Name of Machinery's	Nos.
1	Total Station & Auto Level Set	1 Set.
2	125 KW DG	2 Nos.
3	63 KW DG	2 Nos.
4	Welding Machine	10 Nos.
5	25 KW DG	2 Nos.
6	Grinder Machine	10 Nos.
7	Sand Blasting Set	3 Set
8	Batching Plant (30 m Per Hrs.)	1 Nos.
9	Batching Plant (45 m ³ Per Hrs.)	1 Nos.
10	Transite Mixture	5 Nos.
11	Flotters for trimix flooring	5 Nos.
12	Vacuum dewatering pump for trimix	3 Nos.
13	Screed Vibrator	4 Nos.
14	Diesel Vibrator	5 Nos.
15	Electric Vibrator	4 Nos.
16	Trolleys	9 Nos.
17	Shuttring Plates	As per required
18	Wooden Supports	As per required
19	Steel Supports	As per required
20	Wooden Sides	As per required
21	Ply for Special Shuttring	As per required
22	Steel Bending Machine Elect.	04 Nos.
23	Steel Cutter Machine Elect.	04 Nos.
24	TATA 207 DI	1 Nos.
25	Bolero Camper	3 Nos.
26	Beckon Loader (JCB)	7 Nos.
28	5 HP motor	5 Nos.

LIST OF MACHINERIES

Sr. No.	Name of Machinerie's	Nos.
21	3 HP Motor	5 Nos.
22	2 HP Motor	5 Nos.
23	1 HP Motor	7 Nos.
24	Diesel Dewatering pump	2 Nos.
25	Tractor with trolley	6 Nos.
26	Excavator	8 Nos.
27	Hyva (Tipper Cap. 14 Cmt.)	22 Nos.
28	4x4 Loader	8 Nos.
29	Excavator Breaker	3 Nos.
30	Concrete Breaker	5 Nos.
31	Auto Level	5 Nos.
32	Vibro roller 10 mt.	2 Nos.
33	Tripper 18 cm	5 Nos.
34	Grader	2 Nos.
35	Cement Mixer	4 Nos.
36	Bolero Pickup	2 Nos.
37	Excavator Transfer Trailer	3 Nos.

Other Civil Equipments are Available as per requirement.

RECENTLY COMPLETED PROJECT

Mundra Kandla Pipeline Project

We completed approx 51 Kms. Mundra-Kandla Pipeline Project of 20" Dia (Gas Pipeline) of our Valuable Client HOWE Engineering Projects (India) Pvt. Ltd. under well known Adani Group at Mundra

We successfully completed described works in this projects

- * ROW & Main Line Survey Work
- * ROW Grading Work
- * Pipe Stringing Work
- * Main Line Welding Work
- * Sand Blasting & Coating
- * Trenching Work
- * Lowering Work
- * Duct Pipe Laying Work
- * Rock Area Breaking Work
- * Rock Seal Covering Work
- * Rock Area Sand Padding
- * Concrete Coating Pipe
- * 36 Dia Casing
- * HDD Pulling Work
- * Back Filling
- * Restoration



adani

HOWE 
Benchmarking Infrastructure



Pipeline Welding



Pipeline Coating



Lowering



Pipeline Crossing Work



Pipe Stringing Work



Sand Blasting Work



Batching Plant



**Pipe increasing with
Thurst Block**



**Make up Water line
RCC Tank**



**Construction of
Fire Tank**



**Concreting
Evaporating Tank**



**Construction of
RCC Tank**



Ware House



CBM Work



**Evaporating Anti
Corrosion Work**



Ware House



Entry Electric Building



Exit Electric Building



**Fire Fighting Building
and Tank**



RCC Tank Work



**Scaffolding Arrangement for
Waste Water Treatment Station**



Ware House



Roofing False Ceiling



**Shuttering Work
Evaporating Tank**



Pilling Work



**Building Work
at IOCL Kandla**



Site TBT (1)



Rcc Tank Foundation



Batching Plant



Site TBT



**Slab Concreting
Waste Water Treatment Station**



**Slab Scaffolding Arrangement
for Entry Electric Building**



Road Work



HDD Pulling Work



Slab Waterproofing work



**Waste Water Treatment
Station Building**



Row Grading Work



Main Line & Trench



Rock Area Sand Padding Work



Trenching Work



Loaring Equipment



Line Rock Breaking Work



Wind Farm Work



Rock Seal Covering



Warning Matt



**All Type of Permanent Markers
of All Line**



Grading Work



Transportation Vehicle



Welding Machine



Concrete Pipe Coating Work



Duct Pipe Laying Work



Main Line Loaring Work



36 Dia Casing Loaring Work



Road Crossing Concrete Slab Work

PAWAN ENTERPRISE



PAWAN ENTERPRISE

**Near Dhrub School, Vill. Dhrub, Tal. Mundra (370421)
Dist. Kutch - Gujarat (India).**

Committed for Quality